

Schnitt A-A

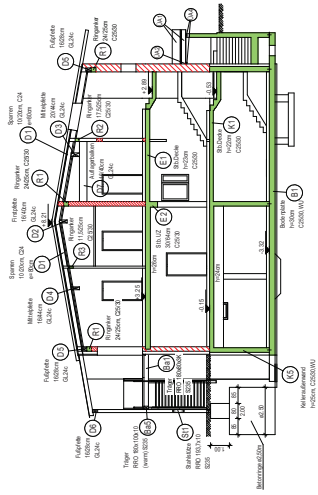

Schnitt B-B

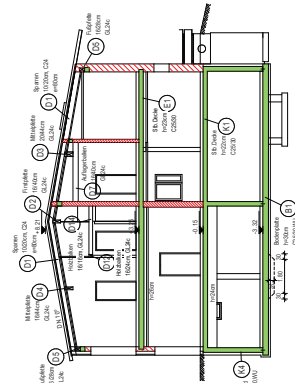

Erdgeschoss

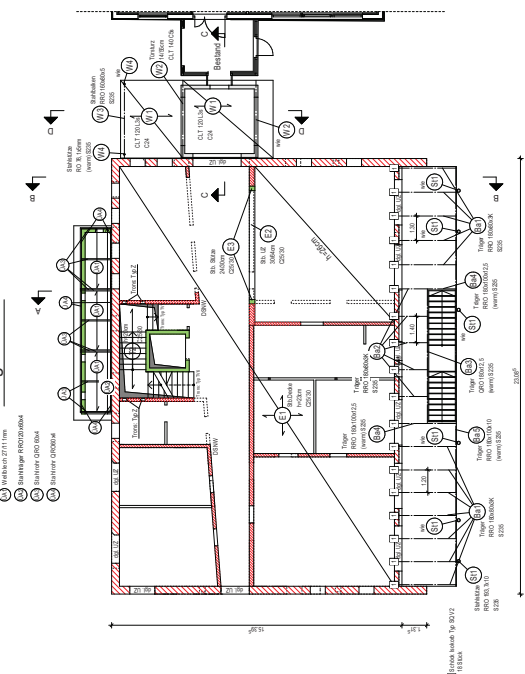

Gründung

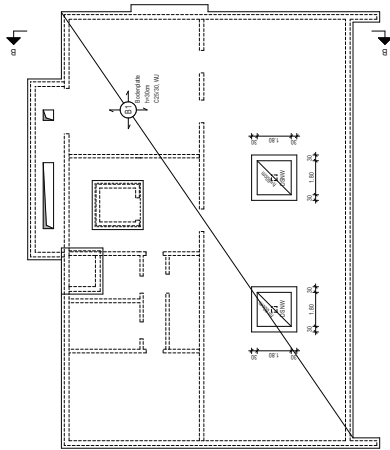

Dachgeschoss

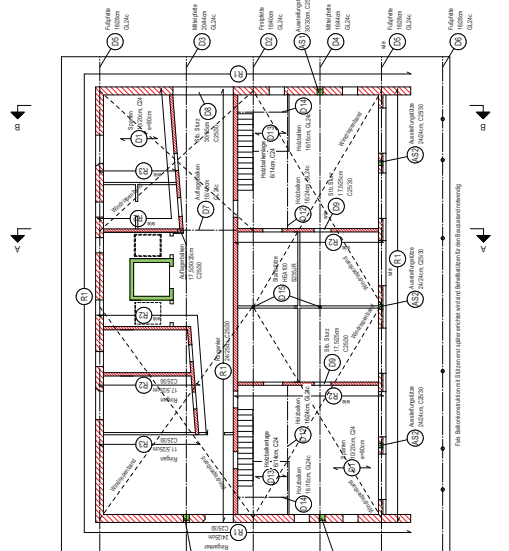

Kellergeschoss

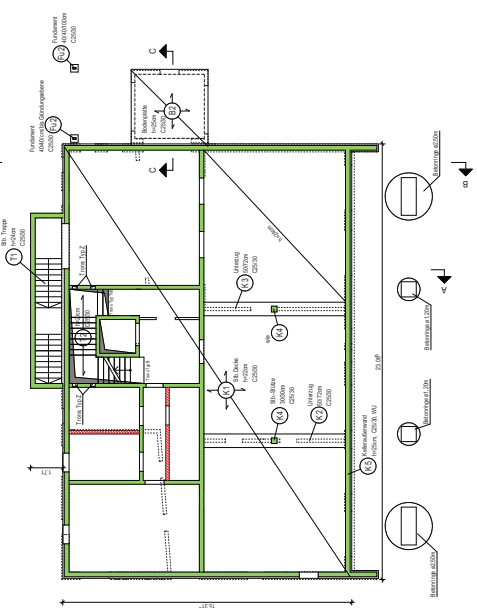

Schnitt C-C

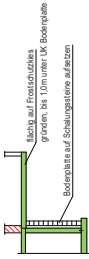

Schnitt D-D

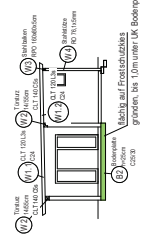

LEGENDE:

- Stahlbeton C25/30, C30/37, C38/45
- Mauerwerk außen: Poroton S8
- Mauerwerk innen: Plattendübel z.B. Poroton T 1.0

LASTANNAHMEN:

- Schneelast: Zone III,  $h_s = 470m$  u. NN
- Decken inkl. TWZ:  $2,18 \text{ kN/m}^2$
- Treppe und Podest:  $2,70 \text{ kN/m}^2$
- Balken:  $3,00 \text{ kN/m}^2$
- Balken:  $4,00 \text{ kN/m}^2$

PROJEKT		PROJEKTANT	
BAUVORNAME		BAUVERFAHREN	
BAUWERK		BAUWEISE	
BAUTEIL		MAßSTAB	
GRUNDRISS		1:100	
POSITIONSPLAN		P1a-18408	

Dipl.-Ing. (FH) Klaus Mairhofer  
 Ingenieurbüro für  
 Baustatik und Bauphysik  
 Tel. 0682 169775-0 Fax 89775-99